

Market Mood



15th May 2025

Market Mood



LTP	24666.90
R1	24800
R2	24900
S1	24500
S2	24400

- The NIFTY index opened on a muted note at 24,613.80. It witnessed buying interest during the first hour of trade but encountered resistance near the 24,760 level, eventually closing at 24,666.90 with a modest gain of 0.36%.
- On the daily chart, NIFTY has formed an indecisive candlestick pattern, suggesting a sideways trend in the near term. However, the hourly chart shows the index taking support at the 20 EMA and attempting to hold above it.
- The broader outlook remains positive as long as NIFTY sustains above 24,500. Traders should keep an eye on the 24,500 and 24,400 levels as key supports, while resistance is expected around 24,800 and 24,900.

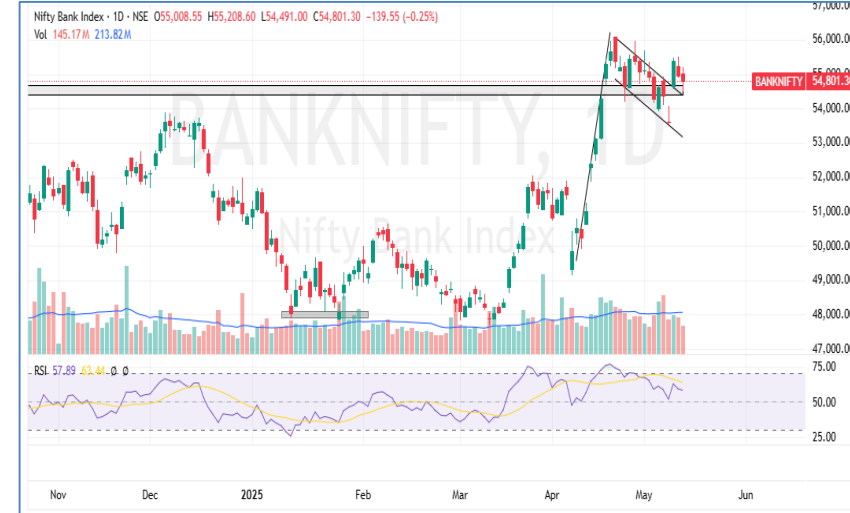

LTP	54801.30
R1	55000
R2	55200
S1	54600
S2	54200

- The BANKNIFTY index opened at 55,008.55 and moved sideways for the first two hours of the session. It then witnessed some selling pressure but found support near the 54,500 level, eventually closing at 54,801.30 with a decline of 0.25%.
- On the daily chart, it formed an indecisive candlestick, indicating a sideways market sentiment. Meanwhile, the hourly chart shows BANKNIFTY taking support at its 100 EMA and attempting to sustain above it.
- The overall outlook stays positive as long as it holds above 54,500. Key support levels to watch are 54,600 and 54,400, while resistance is expected near 55,000 and 55,200.

Global Market:

	Dow Jones Futures <small>CFD</small>	41,904.61	-146.45	-0.35
15 May, 2025 08:26 IST				
	S&P 500 <small>CFD</small>	5,892.58	6.03	0.10
15 May, 2025 01:29 IST				
	Nasdaq <small>CFD</small>	19,146.81	136.72	0.72
15 May, 2025 01:29 IST				
	FTSE	8,585.01	-17.91	-0.21
14 May, 2025 21:20 IST				
	CAC	7,836.79	-37.04	-0.47
14 May, 2025 21:20 IST				
	DAX	23,527.01	-111.55	-0.47
14 May, 2025 21:45 IST				

Sentiment Gauge



FII - DII Activities:

Activity	FII (Cr)	DII (Cr)
Cash	931.80	316.31

Adv/Dec

Advance	Decline	A/D Ratio
170	50	3.4

15th May 2025

Market Mood



PRICE UP

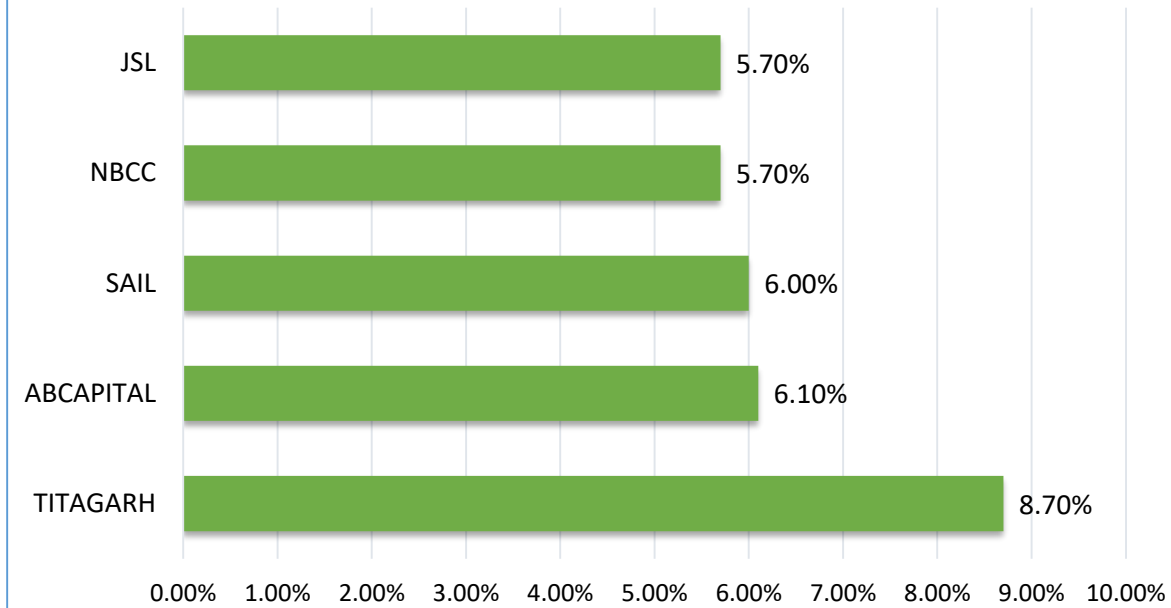

PRICE DOWN

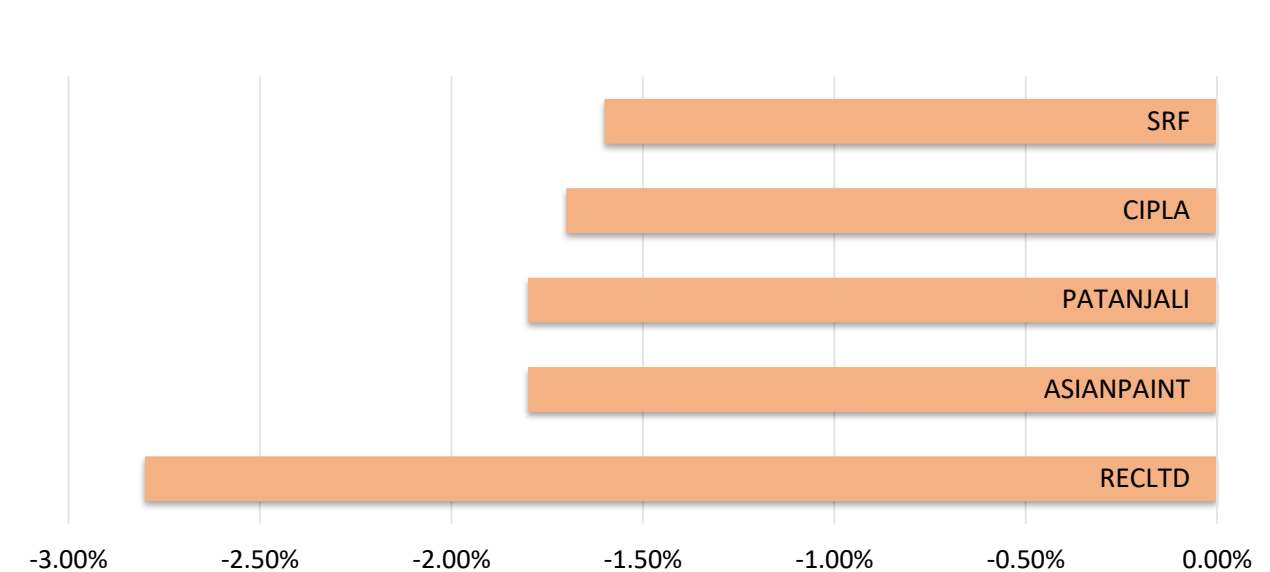

DELIVERY HEAVY

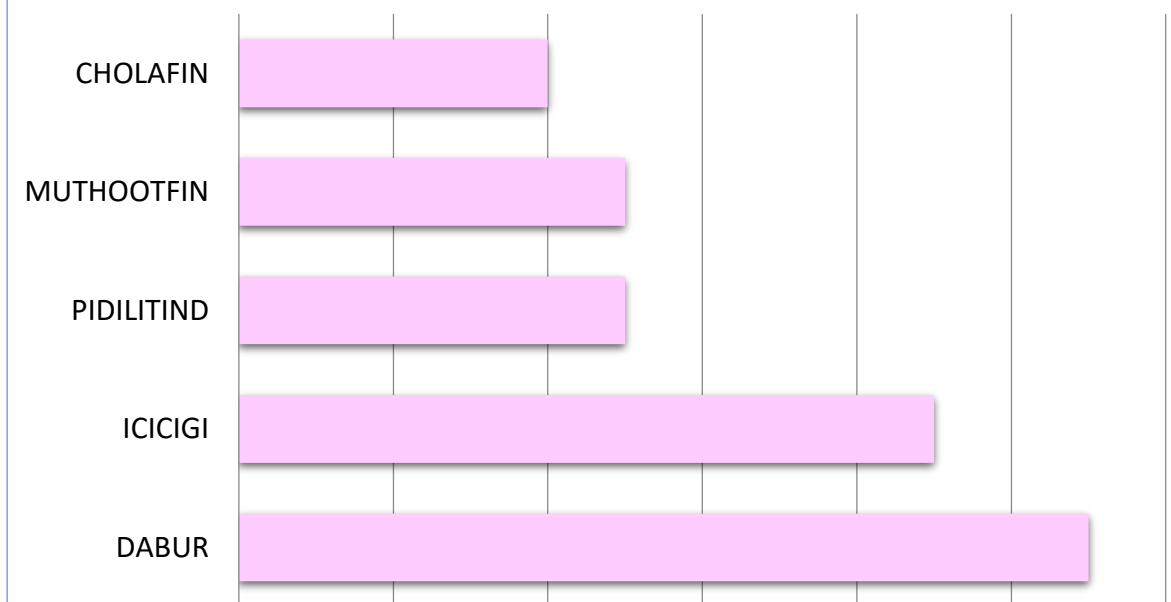

SECTOR

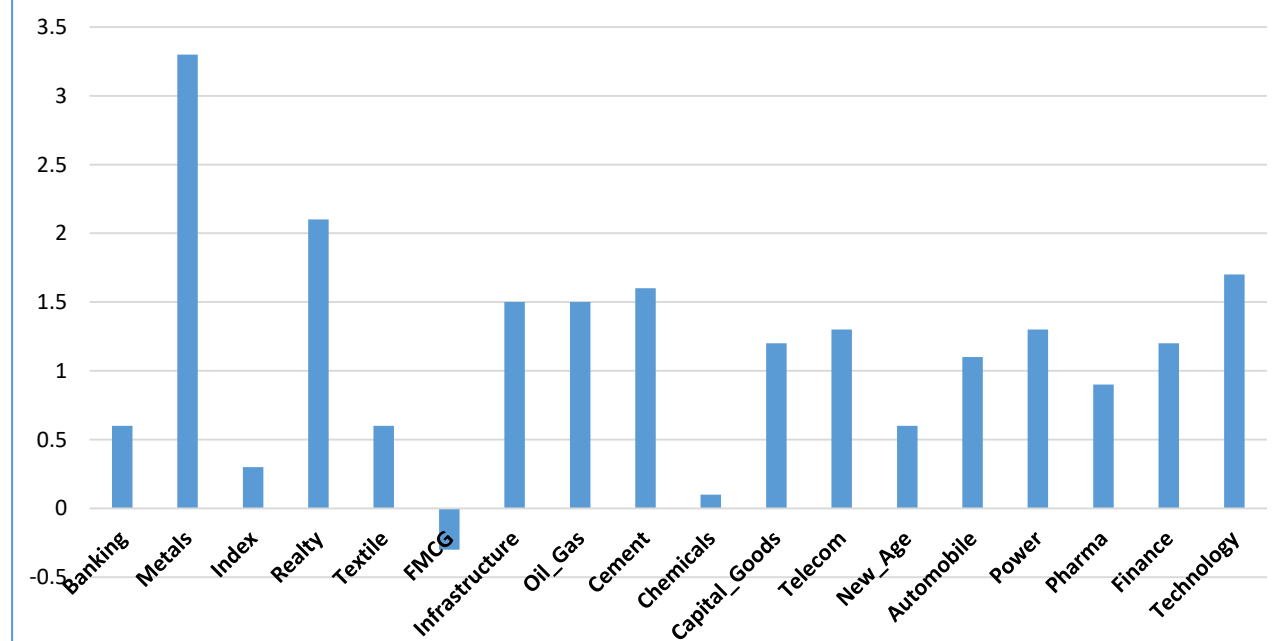



Results Calendar

Date	RESULTS	Expected	Previous
15 th May 25	TIINDIA	-	-
15 th May 25	PB FINTECH	-	-
15 th May 25	PAGE INDUSTRIES	-	-
15 th May 25	GODREJ INDUSTRIES	-	-

15th May 2025

Market Mood

CALL OF THE DAY



CAMLINFINE (Intraday pick)

Buy Above :- 184 SL :- 181.20 Target:- 189.50

The stock has formed a series of bullish candlesticks, indicating strong buying interest. In the previous session, it broke above the prior month's high of 180 with notable volume, reinforcing bullish dominance. On the indicator front, the RSI is trending higher, confirming the positive price action and suggesting continued upward momentum.

DELIVERY CALL



JINDALSTEEL (Delivery pick)

Buy Above :- 948 SL:- 919 Target :- 1004

On the daily timeframe, Jindal Steel has decisively broken above a falling trend line, marked by a strong bullish candlestick with a small upper wick a sign of sustained buying interest. The breakout is accompanied by above-average volume over the past 20 sessions, highlighting increased participation and bullish sentiment. The stock is currently trading above the 20, 50, and 100-day exponential moving averages (EMAs), reinforcing the underlying strength in the trend. Momentum indicators are also supporting the move, with the Relative Strength Index (RSI) at 62.39 and trending upward pointing toward a continuation of bullish momentum.

15th May 2025

Market Mood



Nifty 50 Snapshot

Script	LTP	CHNG	%CHNG	R1	R2	S1	S2
NIFTY 50	24,666.90	88.55	0.36	24,818	24969.97	24,515.36	24,363.83
TATASTEEL	155.3	5.87	3.93	160	165.5533	150.17	145.05
SHRIRAMFIN	651	17.4	2.75	665	679.5689	636.72	622.43
BEL	344.5	8.75	2.61	352	359.9601	336.77	329.04
HINDALCO	649.5	14.75	2.32	663	676.8617	635.82	622.14
TECHM	1,607.40	34.9	2.22	1,632	1656.274	1,582.96	1,558.53
COALINDIA	403.75	8.6	2.18	410	415.831	397.71	391.67
ONGC	246.04	4.88	2.02	250	254.65	241.74	237.43
ETERNAL	236.27	4.62	1.99	240	244.6197	232.10	227.92
MARUTI	12,700.00	218	1.75	12,901	13101.34	12,499.33	12,298.66
M&M	3,103.10	49.3	1.61	3,162	3221.863	3,043.72	2,984.34
INFY	1,592.80	24.2	1.54	1,611	1629.932	1,574.23	1,555.67
INDUSINDBK	781.95	11.85	1.54	796	809.8393	768.01	754.06
HCLTECH	1,641.30	21.7	1.34	1,659	1675.839	1,624.03	1,606.76
GRASIM	2,739.00	30.3	1.12	2,767	2795.725	2,710.64	2,682.27
DRREDDY	1,220.30	13.2	1.09	1,239	1258.09	1,201.41	1,182.51
SBILIFE	1,757.80	17.8	1.02	1,773	1788.935	1,742.23	1,726.67
BHARTIARTL	1,837.90	17.3	0.95	1,874	1909.844	1,801.93	1,765.96
TCS	3,547.00	32	0.91	3,582	3617.847	3,511.58	3,476.15
ADANIENT	2,463.00	21.8	0.89	2,497	2530.443	2,429.28	2,395.56
HDFCLIFE	741	5.95	0.81	752	762.8104	730.09	719.19
RELIANCE	1,425.20	9.5	0.67	1,435	1445.432	1,415.08	1,404.97
WIPRO	253.2	1.63	0.65	255	256.9727	251.31	249.43
TRENT	5,360.00	33.5	0.63	5,436	5511.923	5,284.04	5,208.08
TITAN	3,585.20	22	0.62	3,626	3667.731	3,543.93	3,502.67

14th May 2025

Market Mood



Script	LTP	CHNG	%CHNG	R1	R2	S1	S2
SUNPHARMA	1,710.20	10.2	0.6	1,722	1734	1,698.30	1,686.40
ADANI PORTS	1,377.00	7.8	0.57	1,391	1405.108	1,362.95	1,348.89
EICHERMOT	5,447.00	28	0.52	5,519	5591.879	5,374.56	5,302.12
BAJAJ-AUTO	8,095.50	32.5	0.4	8,211	8326.225	7,980.14	7,864.77
BAJFINANCE	9,076.00	34	0.38	9,138	9200.547	9,013.73	8,951.45
ITC	429.05	1.15	0.27	433	436.7789	425.19	421.32
ULTRACEMCO	11,692.00	31	0.27	11,765	11838.49	11,618.76	11,545.51
LT	3,576.00	9	0.25	3,611	3646.887	3,540.56	3,505.11
TATACONSUM	1,120.50	1.9	0.17	1,129	1137.809	1,111.85	1,103.19
JIOFIN	267.8	0.4	0.15	271	273.9328	264.73	261.67
AXISBANK	1,195.00	1.4	0.12	1,204	1212.162	1,186.42	1,177.84
NESTLEIND	2,373.00	2.8	0.12	2,389	2405.438	2,356.78	2,340.56
SBIN	802.4	0.65	0.08	810	817.314	794.94	787.49
BAJAJFINSV	2,019.90	1.7	0.08	2,041	2061.442	1,999.13	1,978.36
APOLLOHOSP	6,918.00	0.5	0.01	6,998	7078.71	6,837.64	6,757.29
JSWSTEEL	989.7	-0.2	-0.02	1,007	1023.377	972.86	956.02
ICICIBANK	1,427.40	-3.2	-0.22	1,442	1456.153	1,413.02	1,398.65
HEROMOTOCO	4,050.00	-13.6	-0.33	4,164	4278.808	3,935.60	3,821.19
HINDUNILVR	2,351.70	-8.3	-0.35	2,374	2396.254	2,329.42	2,307.15
HDFCBANK	1,913.50	-9.1	-0.47	1,931	1948.275	1,896.11	1,878.72
NTPC	339.5	-2	-0.59	343	347.3301	335.58	331.67
POWERGRID	296.3	-2.15	-0.72	301	304.7377	292.08	287.86
TATAMOTORS	700.2	-7.5	-1.06	718	734.9304	682.83	665.47
KOTAKBANK	2,091.90	-23.7	-1.12	2,116	2140.391	2,067.65	2,043.41
CIPLA	1,499.90	-20.2	-1.33	1,529	1557.454	1,471.12	1,442.35
ASIANPAINT	2,286.00	-38.6	-1.66	2,319	2352.126	2,252.94	2,219.87

HARSHITA DARAK
Technical Research Analyst

Disclosure: M/s. Bonanza Portfolio Ltd here by declares that views expressed in this report accurately reflect view point with subject to companies/securities. M/s. Bonanza Portfolio Ltd has taken reasonable care to achieve and maintain independence and objectivity in making any recommendations. The Analysts engaged in preparation of this Report or his/her relative: - (a) do not have any financial interests in the subject company mentioned in this Report; (b) do not own 1% or more of the equity securities of the subject company mentioned in the report as of the last day of the month preceding the publication of the research report; (c) do not have any material conflict of interest at the time of publication of the Report. The Analysts engaged in preparation of this Report:- (a) have not received any compensation from the subject company in the past twelve months; (b) have not managed or co-managed public offering of securities for the subject company in the past twelve months; (c) have not received any compensation for investment banking or merchant banking or brokerage services from the subject company in the past twelve months; (d) have not received any compensation for products or services other than investment banking or merchant banking or brokerage services from the subject company in the past twelve months; (e) has not received any compensation or other benefits from the subject company or third party in connection with the Report; (f) has not served as an officer, director or employee of the subject company; (g) is not engaged in market making activity for the subject company.

M/s. Bonanza Portfolio Ltd is a registered Research Analyst under the regulation of SEBI, the year 2014. The Regn No. INH100001666 and research analyst engaged in preparing reports is qualified as per the regulation's provision.

Disclaimer: This research report has been published by M/s. Bonanza portfolio Ltd and is meant solely for use by the recipient and is not for circulation. This document is for information purposes only and information / opinions / views are not meant to serve as a professional investment guide for the readers. Reasonable care has been taken to ensure that information given at the time believed to be fair and correct and opinions based thereupon are reasonable, due to the nature of research it cannot be warranted or represented that it is accurate or complete and it should not be relied upon as such. If this report is inadvertently send or has reached to any individual, same may be ignored and brought to the attention of the sender. Preparation of this research report does not constitute a personal recommendation or take into account the particular investment objectives, financial situations, or needs of individual clients. Past performance is not a guide for future performance. This Report has been prepared on the basis of publicly available information, internally developed data and other sources believed by Bonanza portfolio Ltd to be reliable. This report should not be taken as the only base for any market transaction; however this data is representation of one of the support document among other market risk criterion. The market participant can have an idea of risk involved to use this information as the only source for any market related activity.

The distribution of this report in definite jurisdictions may be restricted by law, and persons in whose custody this report comes, should observe, any such restrictions. The revelation of interest statements integrated in this analysis are provided exclusively to improve & enhance the transparency and should not be treated as endorsement of the views expressed in the analysis. The price and value of the investments referred to in this report and the income from them may go down as well as up. Bonanza portfolio Ltd or its directors, employees, affiliates or representatives do not assume any responsibility for, or warrant the accuracy, completeness, adequacy and reliability of such information / opinions / views.

While due care has been taken to ensure that the disclosures and opinions given are fair and reasonable, none of the directors, employees, affiliates or representatives of M/s. Bonanza portfolio Ltd shall be liable. Research report may differ between M/s. Bonanza portfolio Ltd RAs and other companies on account of differences in, personal judgment and difference in time horizons for which recommendations are made. Research entity has not been engaged in market making activity for the subject company. Research analyst has not served as an officer, director or employee of the subject company. Research analyst has not received any compensation/benefits from the Subject Company or third party in connection with the research report.

Bonanza Portfolio Ltd. Bonanza House, Plot No. M-2, Cama Industrial Estate. Walbhat Road, Goregaon (E), Mumbai – 400063
Web site: <https://www.bonanzaonline.com> SEBI Regn. No.: INZ000212137 BSE CM: INB 011110237 | BSE F&O: INF 011110237 |
MSEI: INE 260637836 | CDSL: 120 33500 | NSDL: a) IN 301477 | b) IN 301688 (Delhi) PMS: INP 000000985 | AMFI: ARN -0186